

FRONT ELEVATION
BLOCK - 5

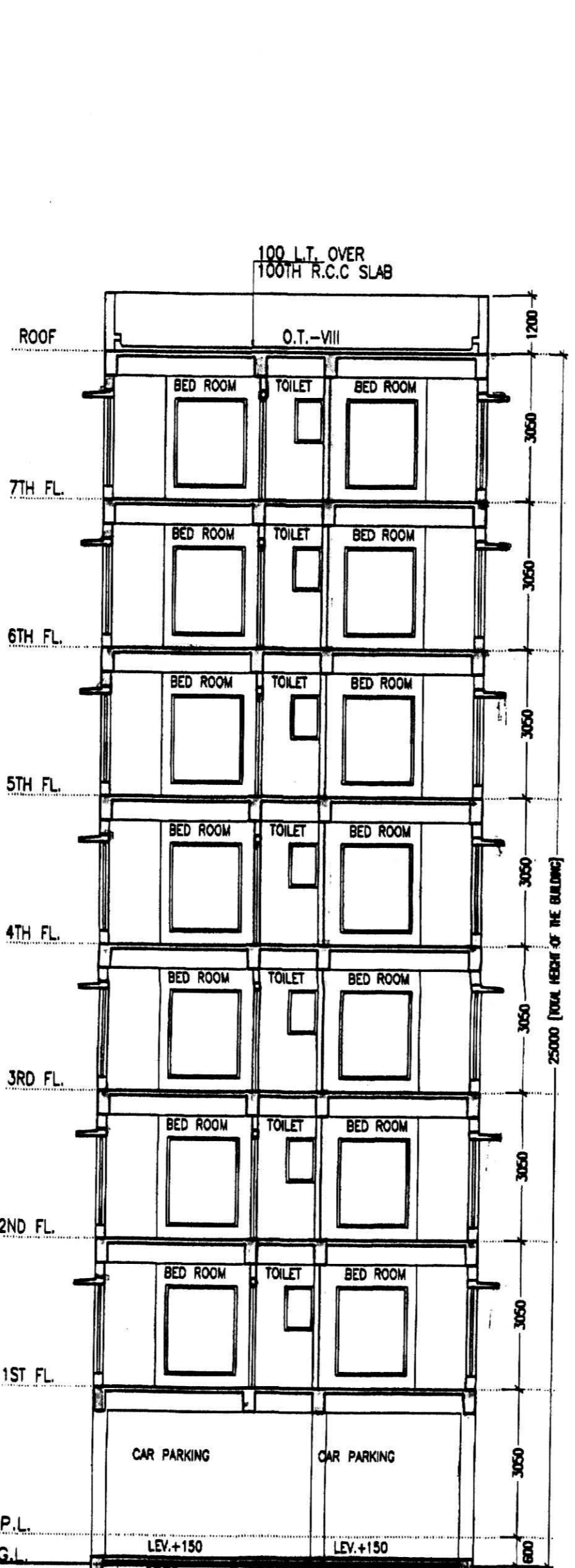

SECTION AT E-E
BLOCK - 5

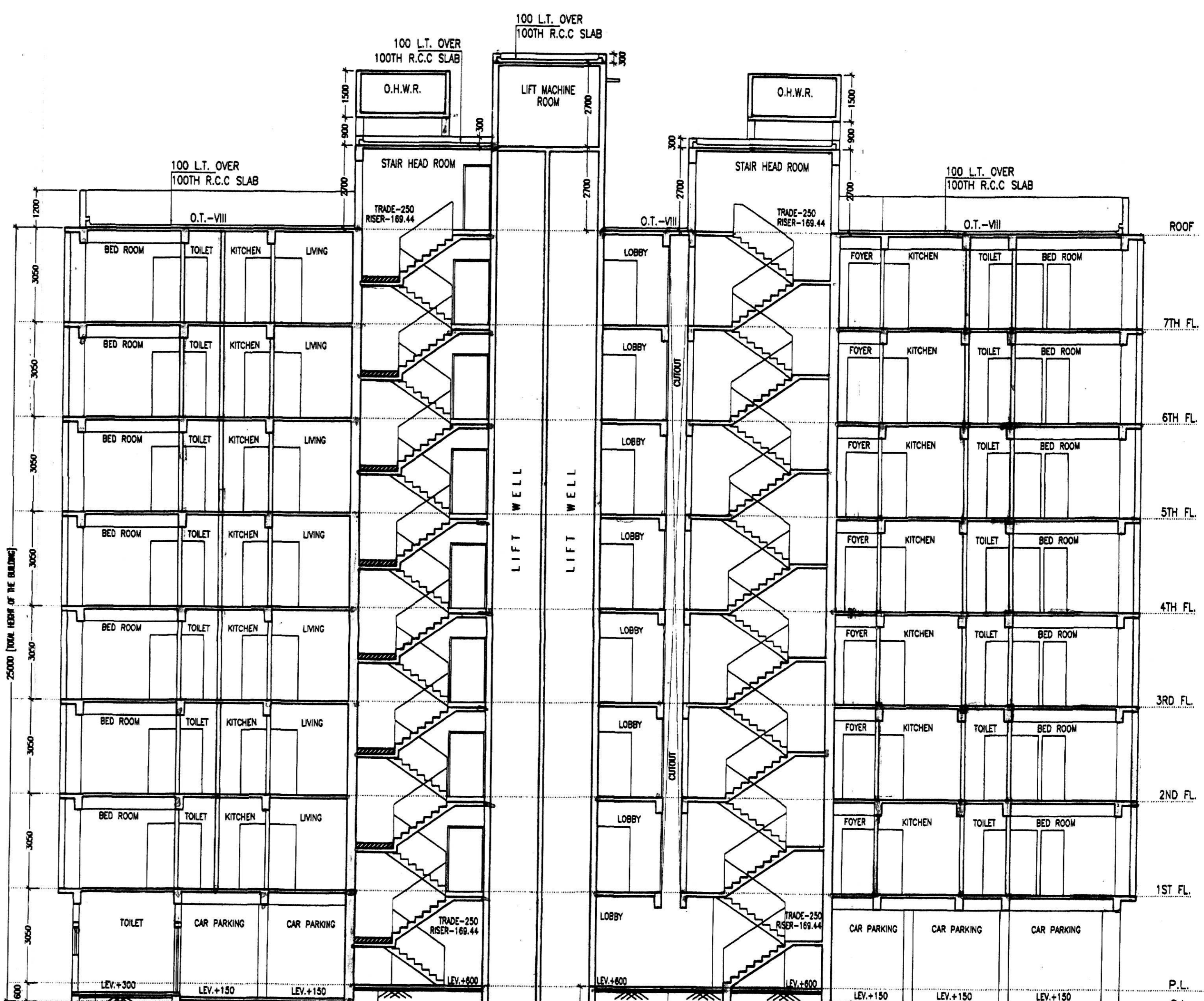

SECTION AT F-F
BLOCK - 5

SCHEDULE OF DOORS & WINDOWS											
TYPE	SILL	LINTEL	SIZE	TYPE	SILL	LINTEL	SIZE	TYPE	SILL	LINTEL	SIZE
D1	-	2100	1100X2100	W1	275	2100	1500X1825				
D2	-	2100	900X2100	W2	275	2100	1350X1825				
D3	-	2100	825X2100	W3	275	2100	1200X1825				
D4	-	2100	750X2100	W4	275	2100	900X1825				
DW1	-	2100	1800X2100	WK1	900	2100	900X1200				
D15	-	2100	1500X2100	WK1	1050	2100	900X1050				
				WS1	900	2100	1500X1200				
				WS2	900	2100	1200X1200				
				V1	1200	2100	600X900				

GENERAL NOTES
 1. ALL DIMENSIONS ARE IN MM.
 2. ALL EXTERNAL WALLS 200TH. & INTERNAL WALLS ARE 125 & 75 THK.
 3. ALL MASONRY WORKS ARE BOUNDED BY CEMENT MORTAR (1:6) & (1:4).
 4. EXTERNAL PLASTER IS 25TH. & INTERNAL PLASTER IS 12MM. TH. WITH 1:4 MORTAR.
 5. ALL CONC. GRADE IS M20 (1:1.5:3).

SWADHA NIRMAN PVT. LTD. & OTHERS
Rajkumar Agarwal
 CONSTITUTED ATTORNEY
 SIGNATURE OF OWNER

CERTIFICATE OF STRUCTURAL ENGINEER
 CERTIFIED THAT, "THE STRUCTURAL DESIGN & DRAWINGS OF BOTH FOUNDATION & SUPER STRUCTURE OF THE BUILDING HAS BEEN MADE BY ME CONSIDERING ALL POSSIBLE LOADS INCLUDING THE SEISMIC LOAD AS PER THE NATIONAL BUILDING CODE OF INDIA & CERTIFIED THAT IT IS SAFE & STABLE IN ALL RESPECTS".

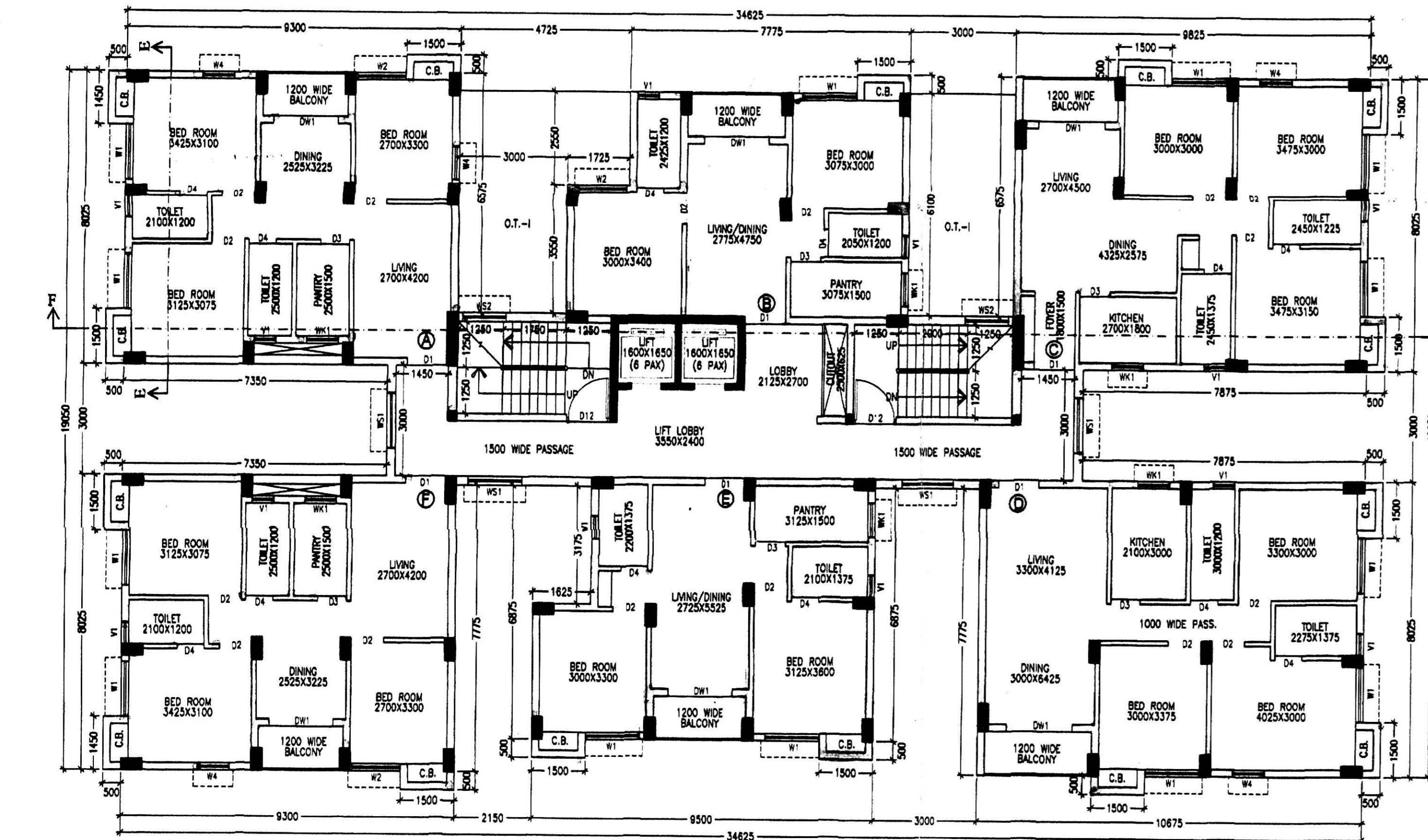

TYPICAL FLOOR PLAN
(2ND TO 7TH FLOOR PLAN)
BLOCK - 5

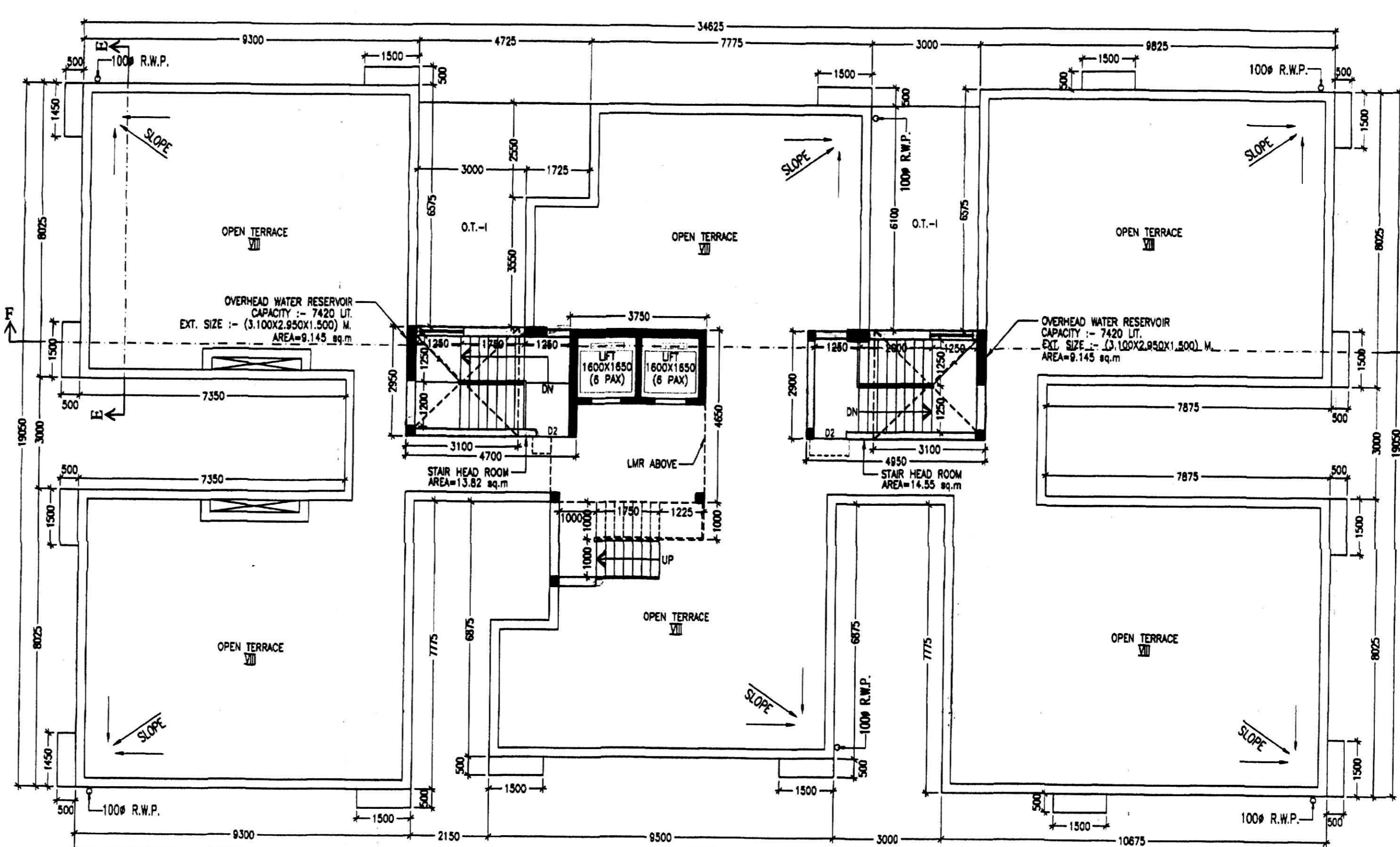

ROOF PLAN
BLOCK - 2, 3, 4, 5, 10, 19, 21 & 26

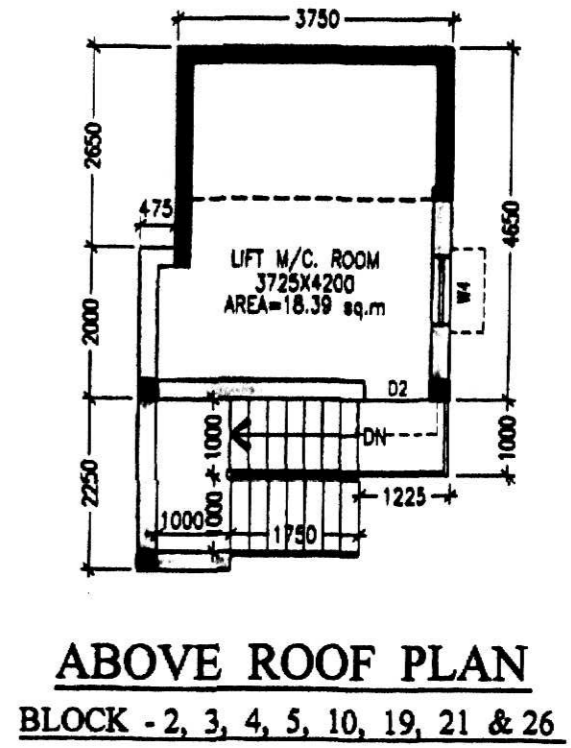

ABOVE ROOF PLAN
BLOCK - 2, 3, 4, 5, 10, 19, 21 & 26

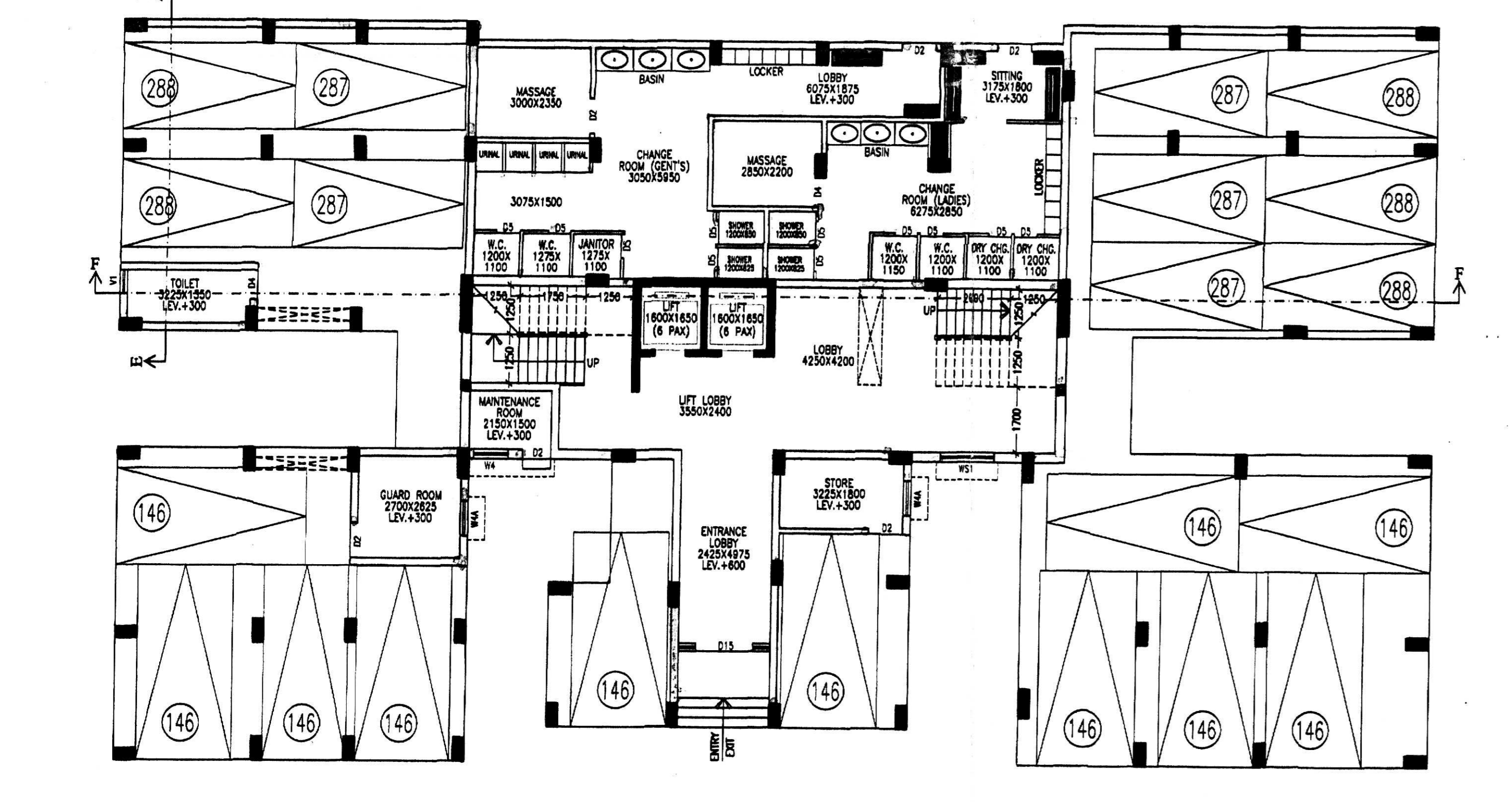

GROUND FLOOR PLAN
BLOCK - 5

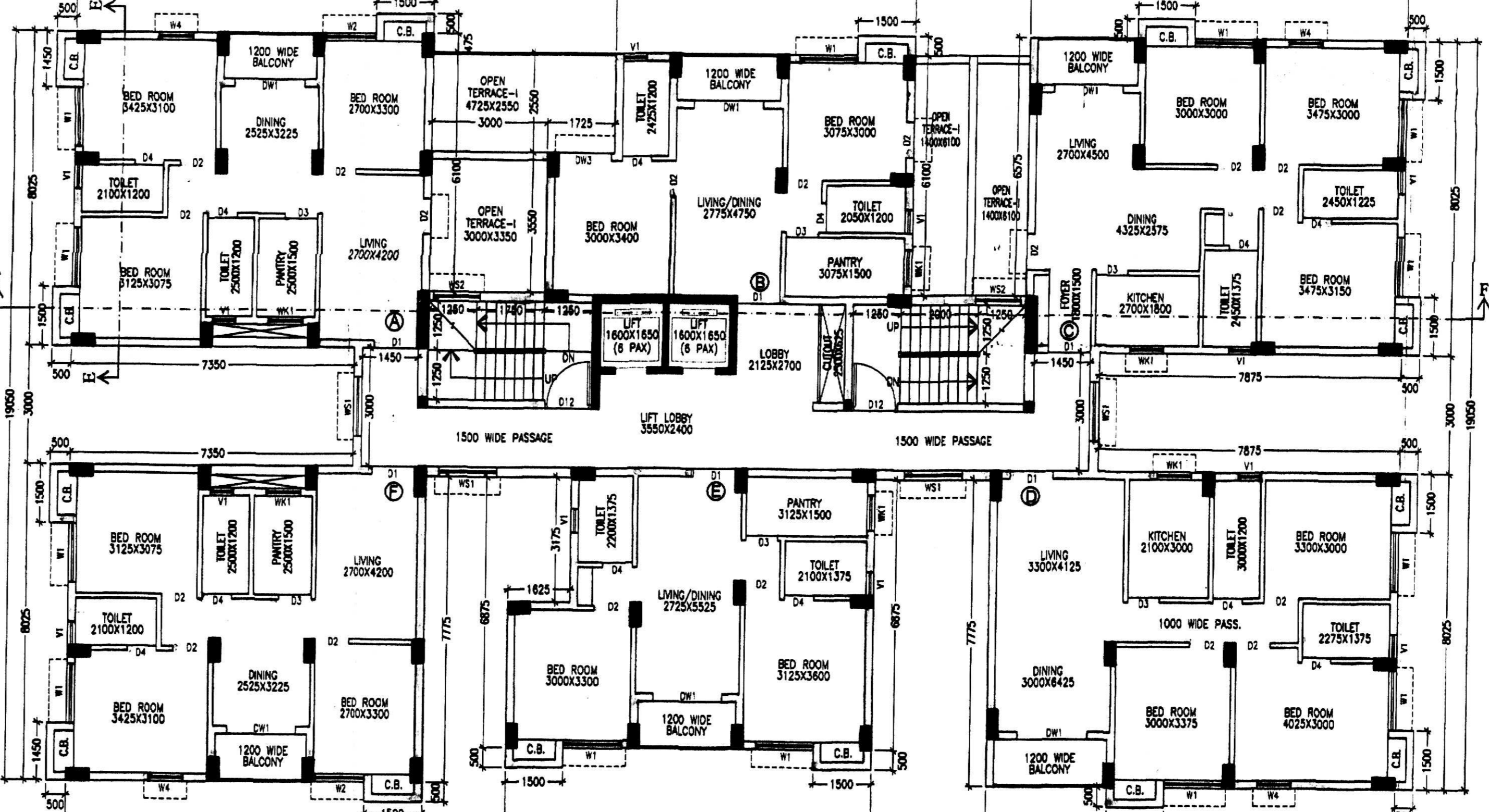

1ST FLOOR PLAN
BLOCK - 5

SIGNATURE OF STRUCTURAL ENGINEER.

CERTIFICATE OF ARCHITECT
 THE L.B.A. HAS CERTIFIED ON THE PLAN ITSELF WITH FULL RESPONSIBILITY THAT THE BUILDING PLAN HAS BEEN DRAWN UP AS PER PROVISION OF W.M.B. BLDG. RULES 2007, AS AMENDED FROM TIME TO TIME AND THAT THE SITE CONDITION INCLUDING THE WIDTH OF THE ABUTTING ROAD CONFORM WITH THE PLAN AND IT IS A BUILDABLE SITE AND NOT A TANK OR A FILLED UP TANK.

R. A.
 Rajkumar Agarwal
 Architect
 Member of Council of Architects CA 154/13940

SIGNATURE OF L.B.A./L.B.S

TITLE
BLOCK - 5
 GROUND FLOOR PLAN, 1ST FLOOR PLAN, TYPICAL (2ND TO 7TH) FLOOR PLAN, ROOF PLAN, FRONT ELEVATION & SECTIONS AT E-E & F-F

PROJECT
 REVISED PROPOSAL FOR G+7 STORIED (25.00 MTR. HT.) BUILDING BLOCKS - 2 TO 9 (PROP.) & G+5 STORIED (18.0 MTR. HT.) BUILDING BLOCKS - 11 TO 17 (EXISTING) & G+7 STORIED (25.0 MTR. HT.) BUILDING BLOCK - 20 (EXISTING) & G+2 STORIED (10.95 MTR. HT.) BUILDING BLOCK - 23 (EXISTING) & G+7 STORIED (25.0 MTR. HT.) BUILDING BLOCKS - 22, 24 & 25 (UNDER CONSTRUCTION) AT HOUSING COMPLEX FOR SWADHA NIRMAN PVT. LTD. & OTHERS AT HOLDING NO. - 1048, KUTULSAHI ROAD, MUZZA - KUTULSAHI, UNDER BARASAT MUNICIPALITY, WARD NO. - 29, P. S. - BARASAT, DIST. - 24 PGS.(N) P.S - BARASAT.

subject to Approval.
 Chairman
 Board of Administrators
 Barasat Municipality
 Non bonded only for proposed above no. 05 (41 no.).
 Sub-Assistant Engineer
 Barasat Municipality

DATE	APP'D	REPLY	CHECKED	SHEET NO
01/02/2021	ARCH/2011/288	AM/2021		3 OF 4

SCALE-1:100 ARCHITECT

RAJ AGRAWAL & ASSOCIATES
 82, ROYD STREET, KOLKATA - 16

Sanction Serial No. 1704
 Building Plan Sanctioned
 Meeting Date 07.10.2021

SIGNATURE OF ASST. ENGINEER (MUNICIPAL) SIGNATURE OF CHAIRMAN (BARASAT)
 FOR OFFICE USE ONLY

Sanctioned/Approved
 Chairman
 Board of Administrator
 Barasat Municipality

CHECKED & VERIFIED
Rajkumar Agarwal
 Sub-Assistant Engineer
 Barasat Municipality

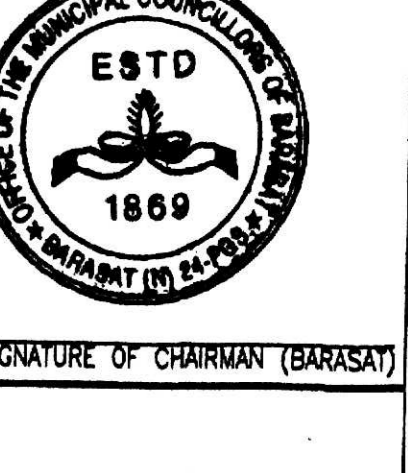

7402 20